Civil Rights Complaint Procedure Diagram – Process A

ALAMO COLLEGES DISTRICT

This process only applies to student complaints of sexual harassment, sexual assault, dating violence, domestic violence and/or stalking.

H.1.2.1 Attachment A: Alamo Colleges Civil Rights Complaint Procedure – February 22, 2022

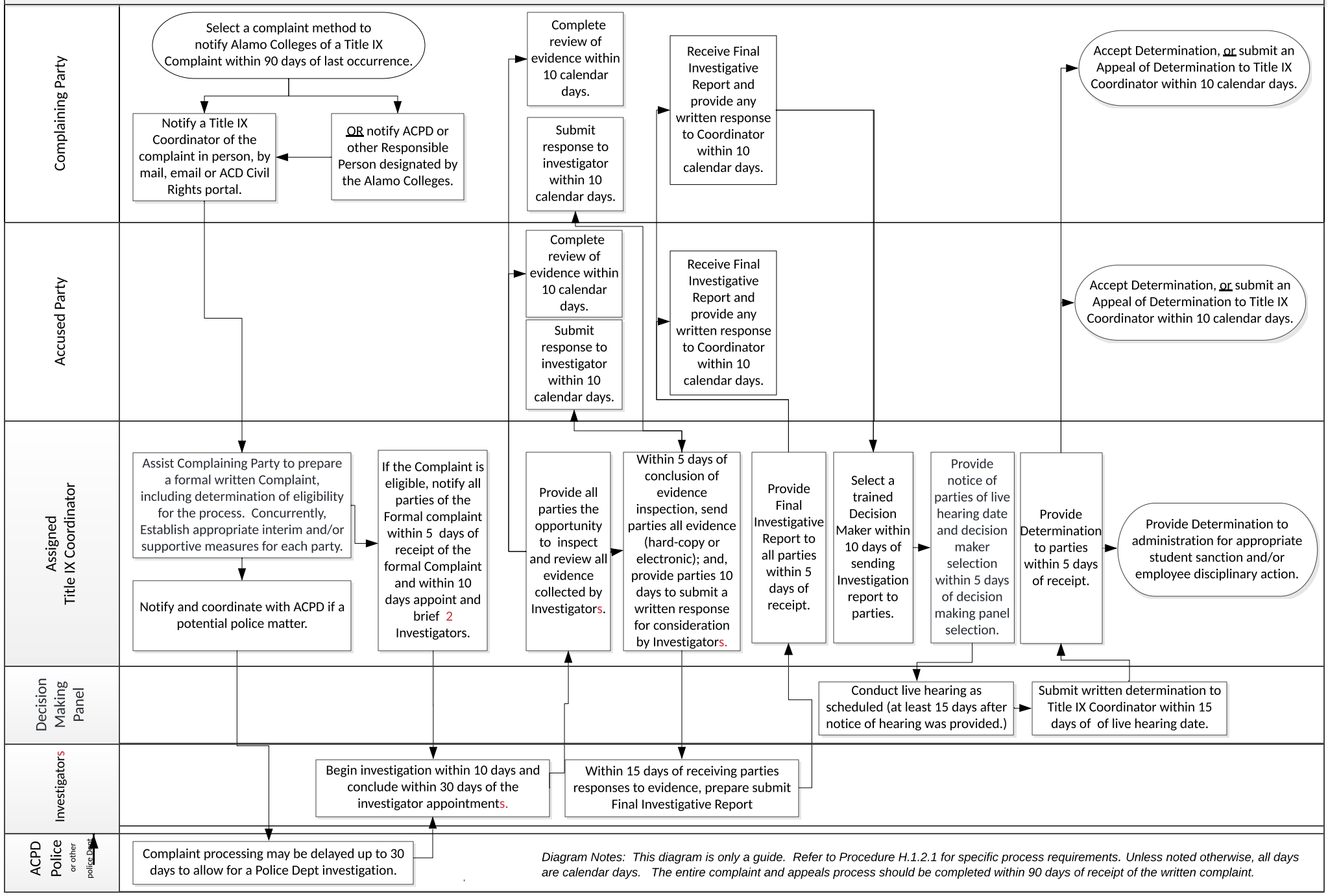

Diagram Notes: This diagram is only a guide. Refer to Procedure H.1.2.1 for specific process requirements. Unless noted otherwise, all days are calendar days. The entire complaint and appeals process should be completed within 90 days of receipt of the written complaint.